RESIDE IN THE SPLENDOUR OF MINA AT ANANTARA RESIDENCES

01 INTRODUCTION 7

02 VISION & INSPIRATION 13

03 LOCATION 21

04 THE RESIDENCES 31

05 THE VILLAS 37

06 THE APARTMENTS 73

07 LIFESTYLE & RECREATION 97

08 ANANTARA HOTELS & RESORTS 109

09 JT+PARTNERS & RAK PROPERTIES 115

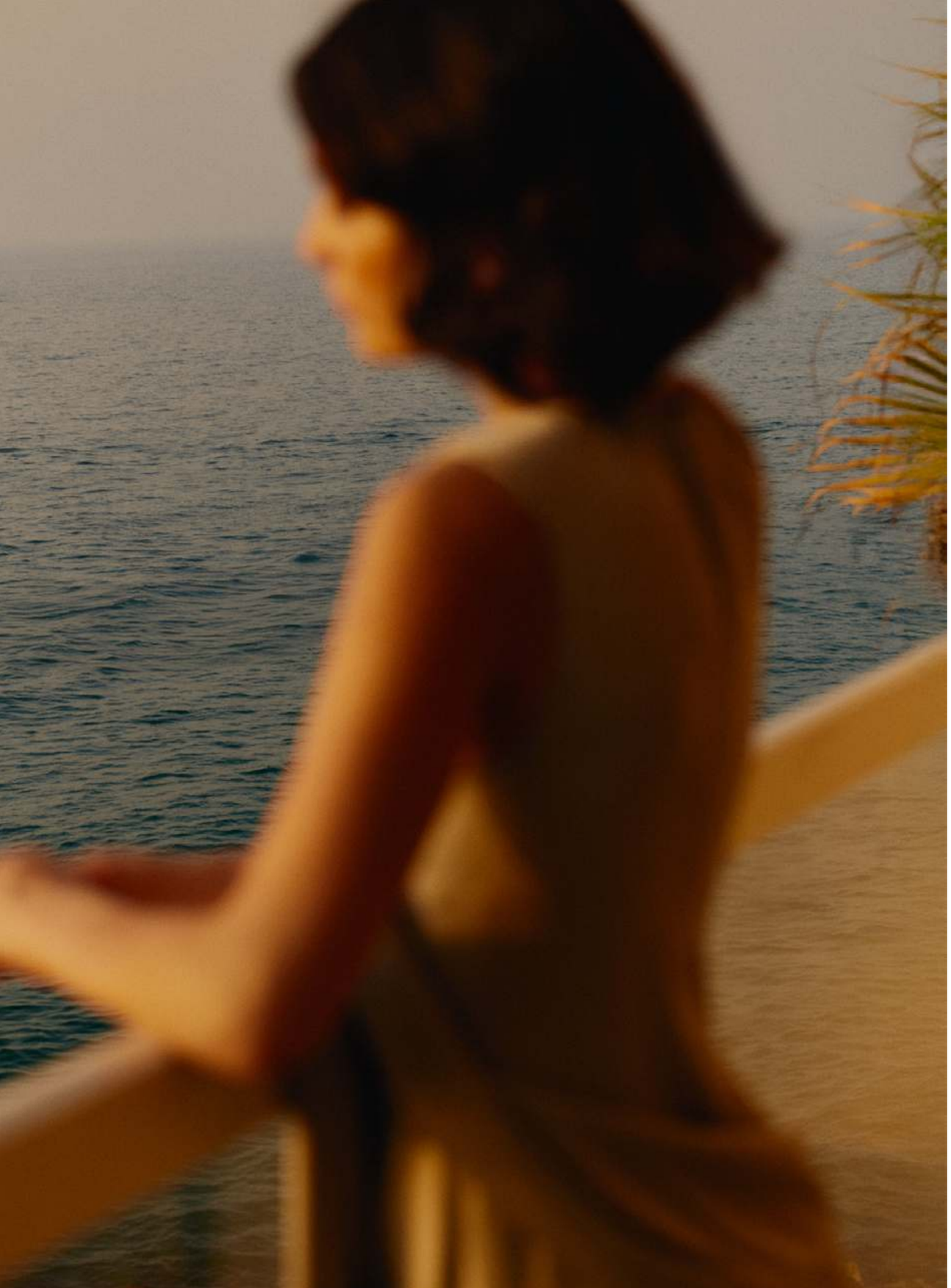

Anantara, renowned for its Thai-inspired luxury hospitality, partners with RAK Properties, the Emirates' leading developer for over two decades, to introduce an exclusive collection of waterfront residences in Mina, Ras Al Khaimah.

This collaboration blends Anantara's signature elegance with RAK Properties' commitment to excellence, offering sophisticated living spaces with world-class amenities, seamless access to the sea, and impeccable service.

Exceptional waterfront living awaits on the Mina peninsula.

02 VISION & INSPIRATION

The interiors reflect an elegant nautical aesthetic, blending soft, organic textures with high-end finishes that incorporate Thai and Arabian motifs. Natural materials sourced from the surrounding environment ensure harmony between land and water, while expansive terraces and floor-to-ceiling windows provide uninterrupted views of the Arabian Gulf, all designed to offer privacy, serenity, and a profound sense of place.

VISION

A masterpiece of contemporary design, Anantara Mina Residences draws inspiration from the fluidity of the sea, with cascading architectural forms that embrace the coastline and maximise natural light. Composed of a collection of apartments and villas, the development offers exclusive waterfront living.

Canal aerial view

DESIGN INSPIRATION

Gracefully unfolding against the horizon, these residences offer gentle tiers that unfold at every level, each home framing panoramic seascapes that stretch uninterrupted in boundless blue. Generous terraces complement floor-to-ceiling windows, creating living spaces where light and sea become essential elements of everyday splendour.

Thai refinement harmonises with Arabian heritage, and contemporary nautical influences guide the thoughtful interior architecture. Clean lines and artisanal finishes reflect the surrounding coastal landscape, creating homes that resonate with their environment.

From private villas with mirror-like pools to sea-facing apartments bathed in light, each residence delivers exclusive living designed around nature's perfect inspiration.

03 LOCATION

UNITED ARAB EMIRATES

Where ancient sands meet futuristic aspirations, the United Arab Emirates embodies boundless possibility. Desert landscapes resound with Bedouin heritage, while soaring skyscrapers reflect an unrelenting pursuit of innovation. A place where tradition and modernity exist in effortless harmony.

Seven Emirates move to their own rhythm, from Dubai's electric energy and Abu Dhabi's cultural might to Sharjah's artistic spirit and the historic depth and diversity of Ras Al Khaimah.

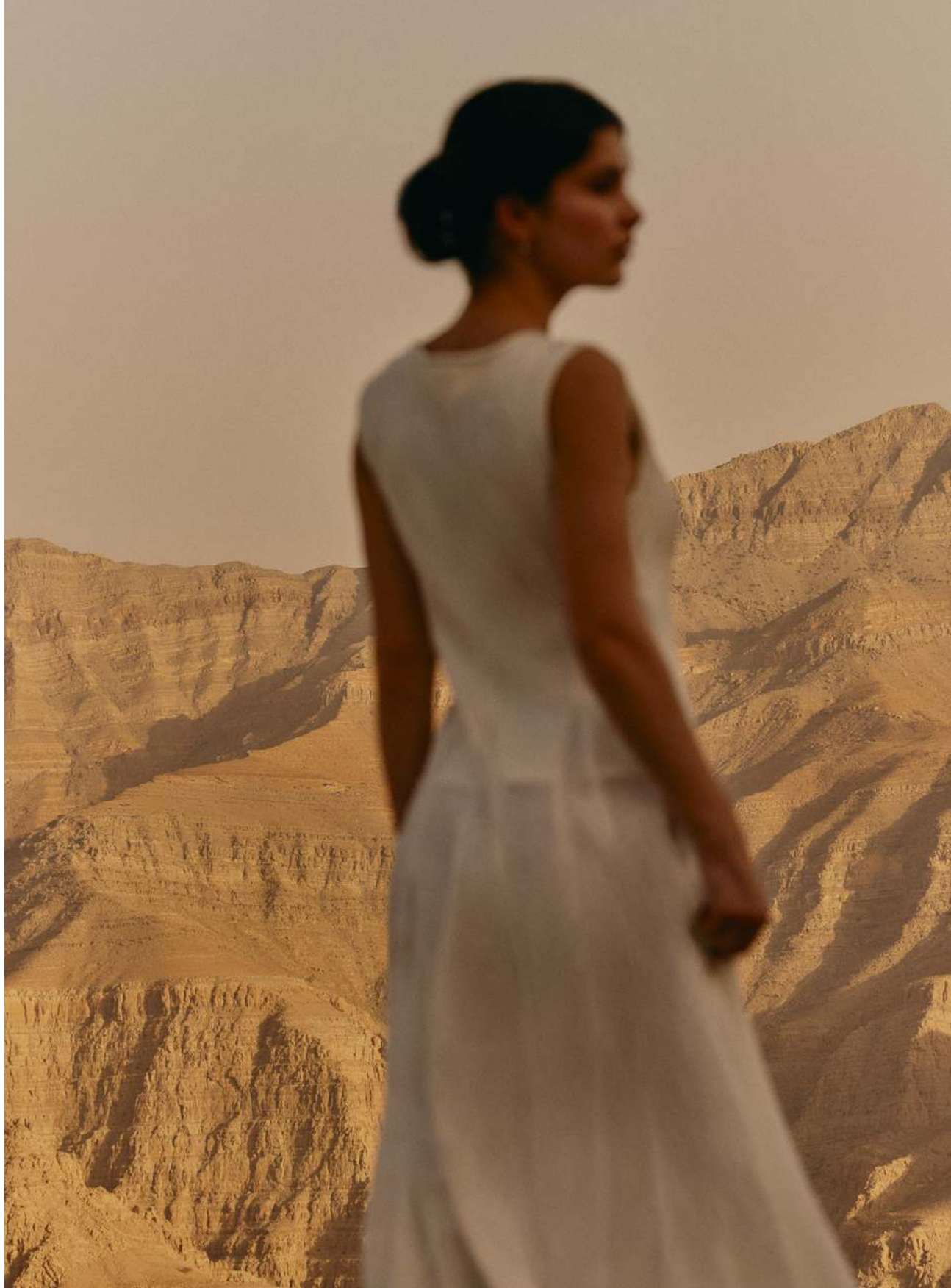

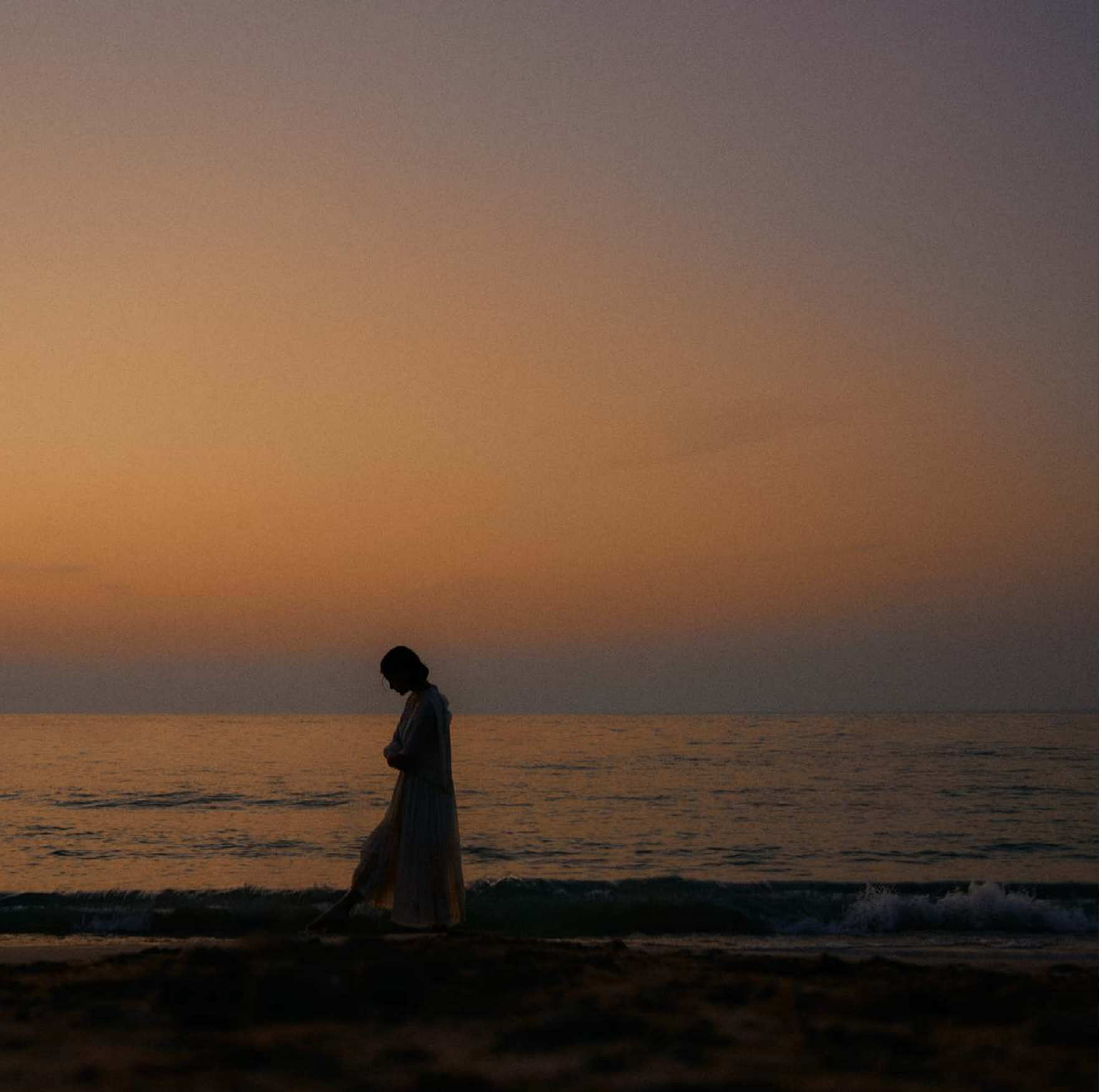

RAS AL KHAIMAH

A modern crossroads connecting the Middle East, Africa, and Europe, Ras Al Khaimah is the UAE's northernmost Emirate — an exquisite sanctuary just 45 minutes from Dubai. With a rich heritage spanning 7,000 years and four UNESCO-listed sites, it seamlessly blends tradition with cutting-edge ambition.

From its pristine 64-kilometre coastline to the breathtaking heights of Jebel Jais, Ras Al Khaimah offers an unrivalled tapestry of natural wonders and elite experiences. Bathed in year-round sunshine and renowned for its ease of doing business, it is the ultimate destination for discerning individuals seeking a refined lifestyle amidst untouched beauty.

MINA

Situated on the unspoiled coastline of Ras Al Khaimah, Mina is a sophisticated destination of contemporary living that highlights the natural splendour of its surroundings. It comprises of two man-made islands, Raha and Hayat, and is designed with a deep respect for the environment. This exquisite community is framed by lush parklands and two million square metres of protected mangroves, offering residents a blissful escape from the city.

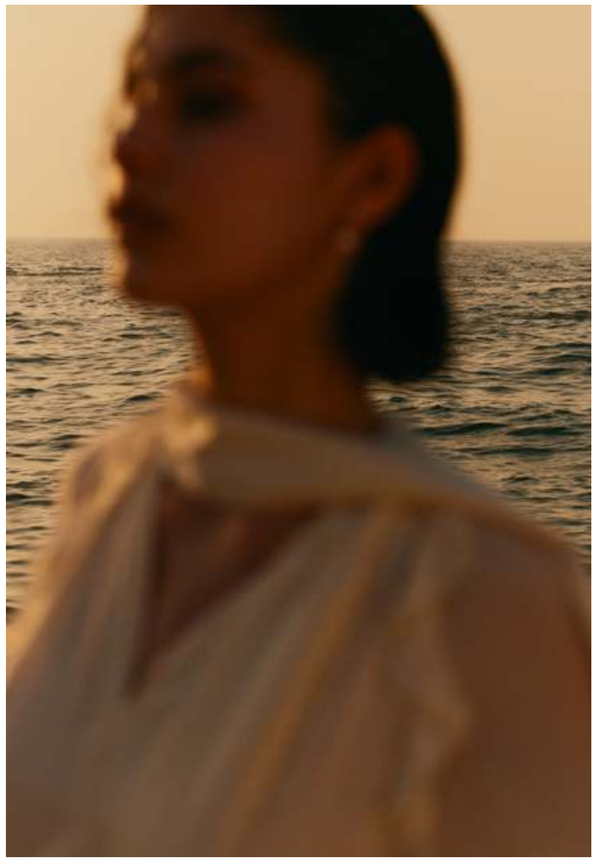

HAYAT ISLAND

Hayat Island, Mina is thoughtfully designed for luxury living along the shores of the Arabian Gulf.

This prestigious enclave offers elegant residences, world-class hotels, and an exceptional retail landscape including designer boutiques and traditional souks. Savour oceanfront dining, stroll along scenic promenades, or unwind in flourishing green spaces.

With nature trails, mangroves, and a flamingo reserve, life here is beautifully connected to the sea. Sophistication and serenity thrive harmoniously on the shores of Hayat Island.

04 THE RESIDENCES

Overlooking the Arabian Gulf, Anantara Mina Residences enrich island living through the distinguished hallmark of the Anantara brand, bringing heartfelt hospitality into residential life.

Situated on pristine Hayat Island, these branded homes deliver a privileged home experience with access to the personalised service and five-star amenities of Anantara Mina, which include award-winning dining, Anantara Spa and a private cinema.

From elegant apartments with generous balconies to waterfront villas with private pools and boat docks, each residence benefits from Anantara's signature attention to detail. Daily living is enriched by dedicated experts who embody the brand's Thai-inspired traditions.

Here, home transcends physical space to become an ongoing experience of Anantara's celebrated approach to luxury living.

05 THE VILLAS

Where azure waters merge with thoughtful design, Anantara Residences on Hayat Island presents a blueprint for waterfront living. Here, cascading villas emerge against the Arabian sky, each level revealing new perspectives of the endless horizon through sweeping glass walls and expansive terraces.

Incorporating a minimalist aesthetic, these three, four and five-bedroom retreats are filled with natural light, allowing residents to admire the lush beauty of the surroundings from secluded spaces. Each villa opens onto a sheltered garden and shimmering pool, and individual boat docks provide convenient access to explore the coast at leisure.

3 BEDROOM VILLA

3 Bedroom villa pool

3 Bedroom, primary bedroom

3 Bedroom living room

3 Bedroom living room

4 BEDROOM VILLA

4 Bedroom, primary bedroom

4 Bedroom dining room

4 Bedroom villa pool

4 Bedroom villa

5 BEDROOM VILLA

5 Bedroom villa pool

5 Bedroom villa

06 THE APARTMENTS

Anantara Mina Residences offers a collection of lofts, one, two and three-bedroom apartments, including duplex sky units, with floor-to-ceiling windows that frame the gently changing hues of the Arabian Gulf.

Natural materials and handcrafted details create spaces where light becomes a living presence, transforming with the day's passage across water and sky.

Exclusive resort-style amenities such as glittering pools, kids clubs, dining and an indoor cinema provide residents with engaging diversions, while Anantara's signature hospitality elevates each moment.

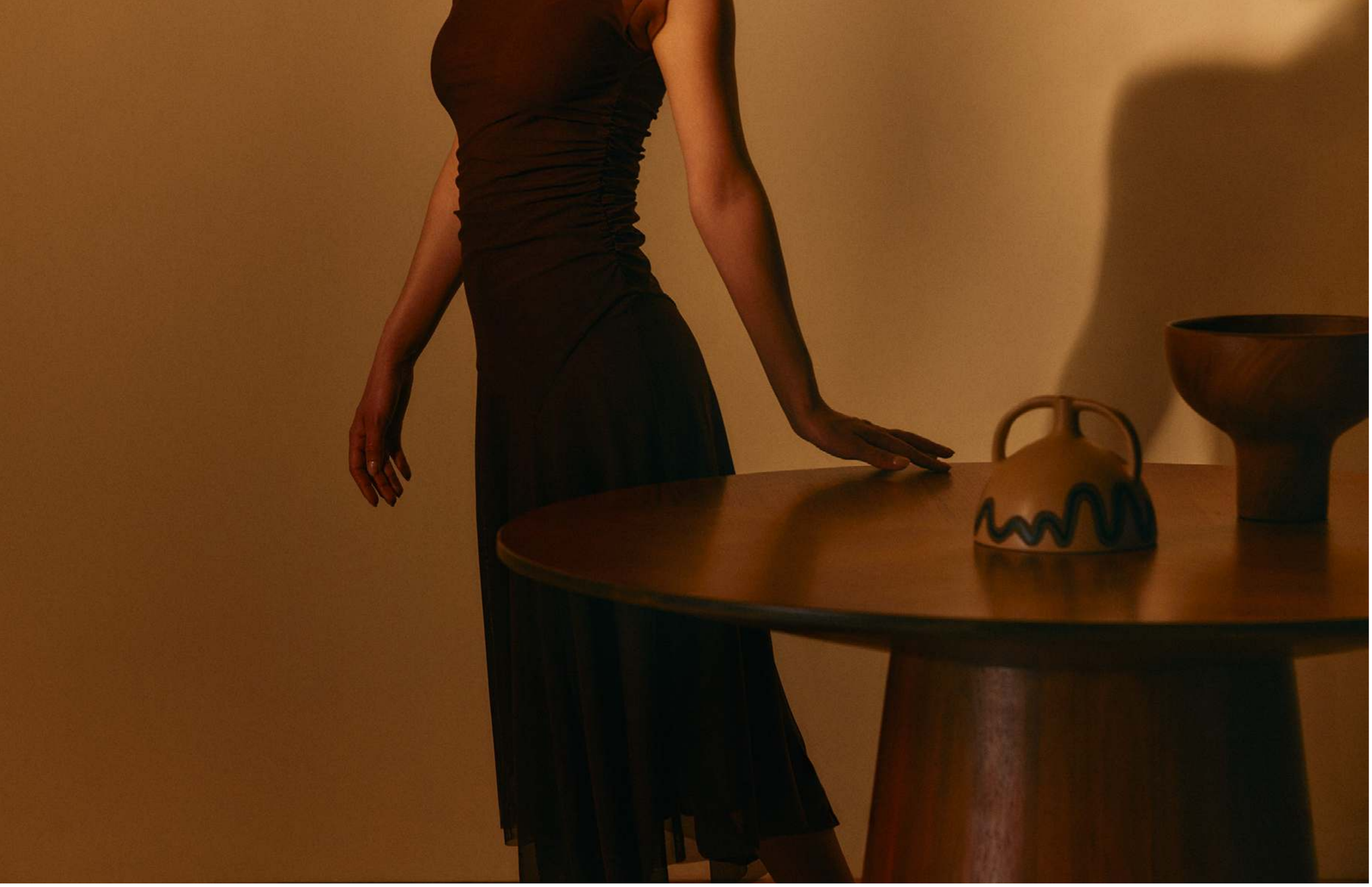

View from the canal

View from the beach

Sunset façade

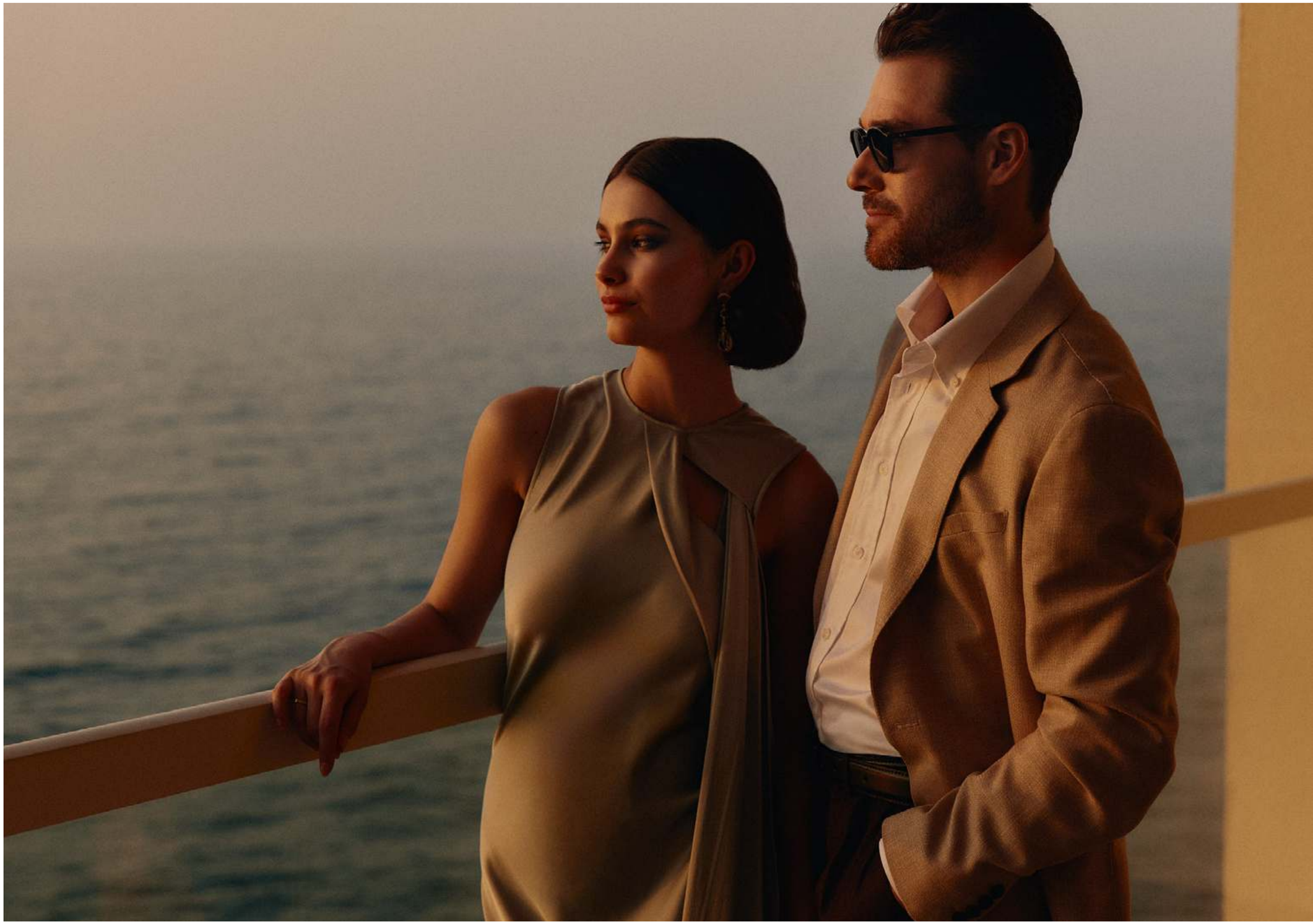

Sky villa loft bedroom

Sky villa bathroom

Sky villa living room

Sky villa dining room

07 LIFESTYLE & RECREATION

À LA CARTE SERVICES

RESIDENTIAL OPERATIONS

PERSONAL SERVICES

- Nanny / childcare arrangements
- Housekeeping
- Administrative / personal arrangements
- Assistant services
- Laundry and dry cleaning
- Car washing and detailing
- In-room dining

RECREATION

Personal trainer

In-residence treatment / services

EVENT & FOOD SERVICES

Personal chef

Grocery / food delivery

Party, function and event planning

Meeting / conference rooms through hotel

08 ANANTARA HOTELS & RESORTS

Anantara Hotels & Resorts brings authentic luxury to more than 50 destinations across Asia, the Middle East, the Indian Ocean, Africa and Europe. From bustling urban centres to remote island sanctuaries, we enable journeys of adventure and indulgence, connecting our guests to diverse people, places and stories around the world.

Each of our properties is uniquely designed to capture local charm in luxurious spaces, while our highly personalised experiences put travellers in touch with the true character of every destination.

COMBINING LUXURY WITH AUTHENTIC HOSPITALITY

Anantara Mina Ras Al Khaimah Resort boasts one of the destination's most enviable settings, a private peninsula of golden sands that overlooks lagoon then open ocean.

Anantara Spa offers traditional Thai healing rituals, as well as the brand's award-winning signature treatments. Leisure includes kids' and teens' clubs, a pool, gym and padel court. Enjoy the thrill of high-speed water sports, or more tranquil kayaking of the surrounding mangroves.

09 JT+PARTNERS & RAK PROPERTIES